

PROCESS FOR A REVISED SOLID WASTE FACILITY PERMIT
California Code of Regulations, Title 27

Applicant's Filing Requirements: 27 CCR 21570

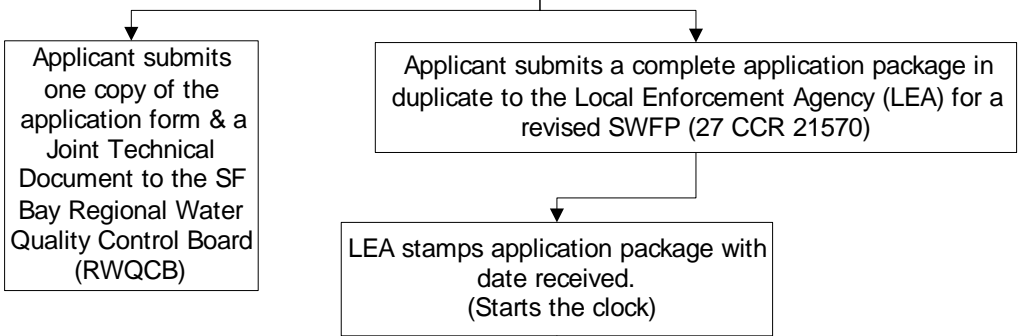

Local Enforcement Agency (LEA) processing requirements: 27 CCR 21650

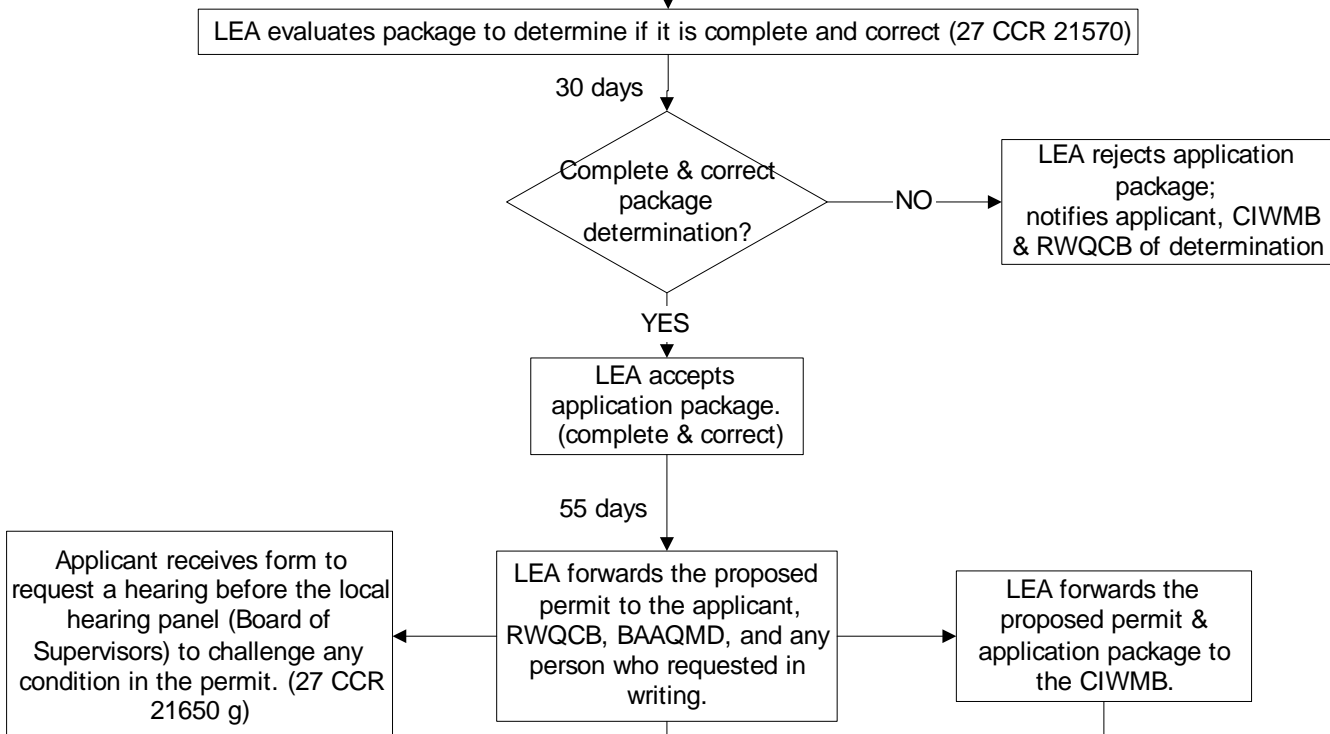

California Integrated Waste Management Board Process (CIWMB) 27 CCR 21685

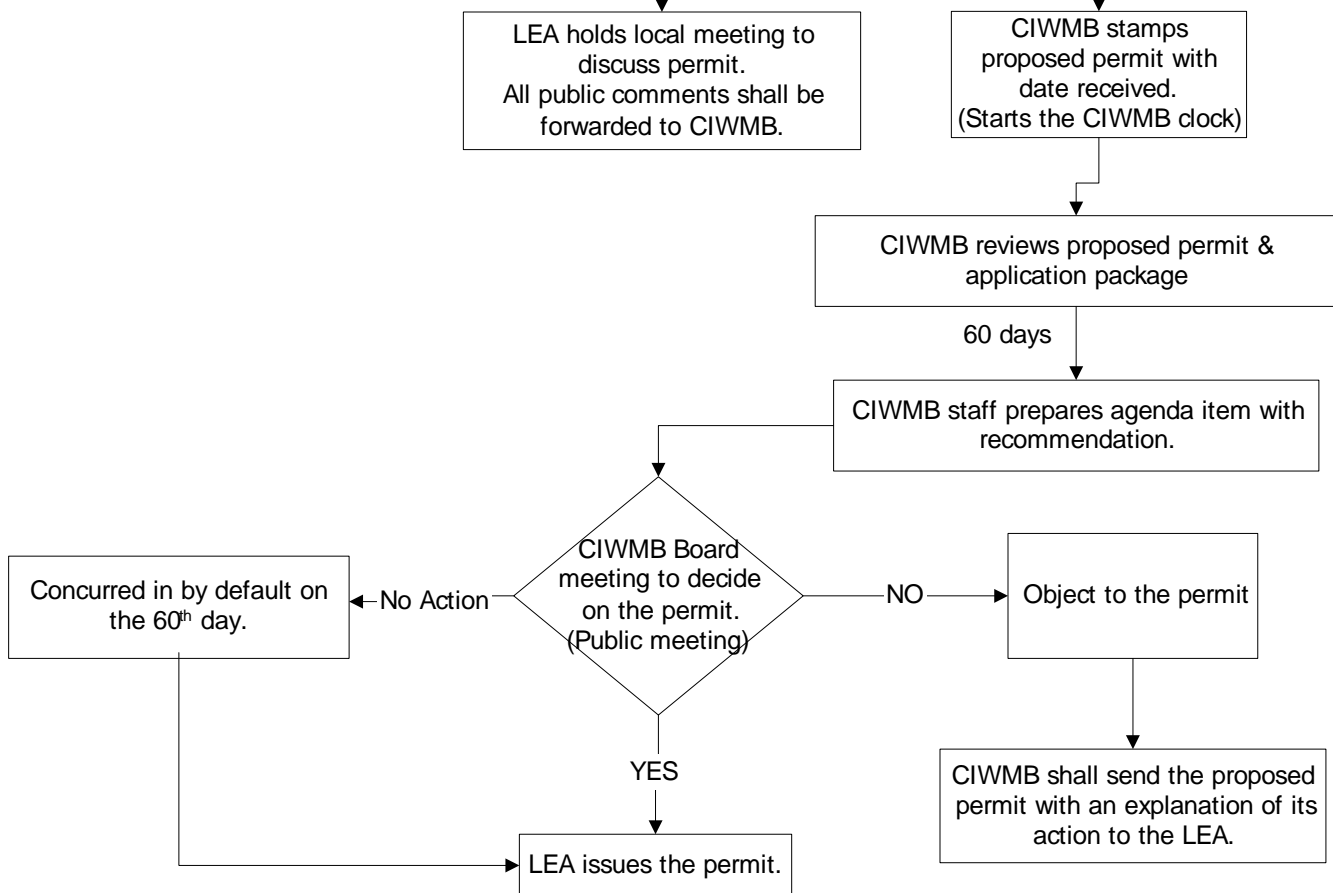

PROCESS FOR A REVISED SOLID WASTE FACILITY PERMIT
California Code of Regulations, Title 27
Supplemental Information

- Typically, the Solid Waste Facility Permitting process will not begin until the California Environmental Quality Act (CEQA) process is essentially complete.
- The applicant may request that the LEA accept an incomplete application package (27 CCR 21580). As a condition of acceptance of an incomplete package, the applicant shall waive the statutory time limit. The application package must be completed within 180 days from the time the LEA accepts the incomplete package or the LEA shall reject the package.
- A complete application package for submission by the operator/applicant consists of the following:
 1. Completed Joint Application Form
 2. Report of Facility Information
 3. Evidence of compliance with CEQA
 4. Conformance Finding Information (conformance with the County Integrated Waste Management Plan)
 5. Complete Preliminary Closure/Postclosure Maintenance Plan
 6. Financial Assurance Information
 7. Operating Liability Information
 8. Land Use and / or Conditional Use Permits if applicable
 9. Owner/Operator Certification that all information supplied in the application package is true and accurate to their best knowledge and belief.
- A proposed permit package that the LEA shall submit to the California Integrated Waste Management Board within 55 days after acceptance of the operator's application package consists of the following:
 1. Copy of the Proposed Permit
 2. Accepted Permit Application Package
 3. LEA Certification that the permit package is complete and correct
 4. Regional Water Quality Control Board Information (compliance with enforcement orders and status of Waste Discharge Requirements)
 5. Public Comments
 6. Permit Review Report
 7. LEA CEQA Finding